

# AFIS compatible finger and palmprint enrollment station



4+4+2 slap fingerprints

ten rolled fingerprints

1:10 sequence check

hand swap check

2 palms and witer's palms

WIN PC or laptop

FBI IQS F certified scanner

ANSI/NIST-ITL 1-2007

certified FBI WSQ  
compression

certified FBI IQS printout

implementation specific  
transactions (EBTS,  
Interpol, or others) in e-  
mail attachment

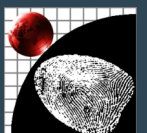

## Controlled rolling technics

- slipping detection
- lifting detection
- shifting detection

## Full sequence check

- 1:10 sequence check
- manages the amputated or bandaged fingers
- hand-swap detection

## High quality image capture

- FBI IQS APP. F image quality
- high speed 20 fps image capture
- 3.5x3.15 inch platen size
- prevents external light, halo effect and ghost images
- NISTIR 7151 compliant NFIQ image quality classes

## High automation

- detects the rolling direction automatically
- the capture starts automatically when the rolling direction is reversed
- finger can be positioned well and comfortably on the platen for rolling
- detects the rolling-end automatically
- detects the finger slaps automatically



## Finger and palmprint enrollment

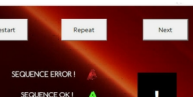
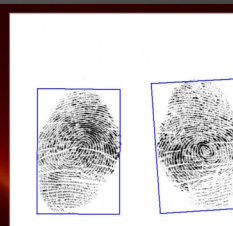
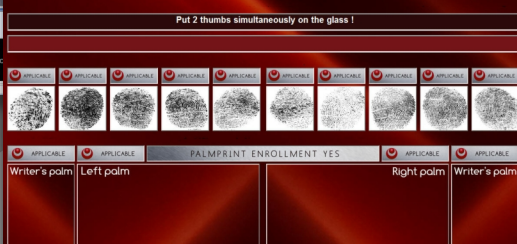

## Finger and palmprint enrollment

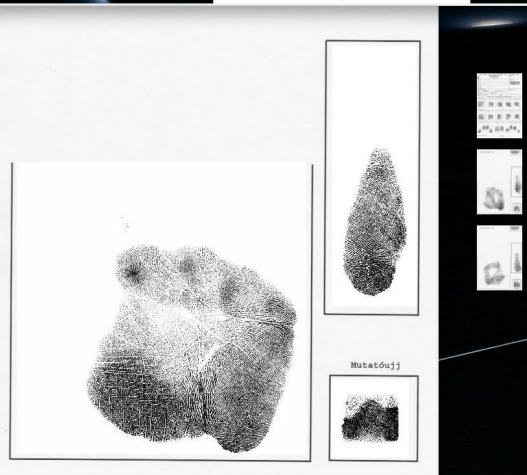
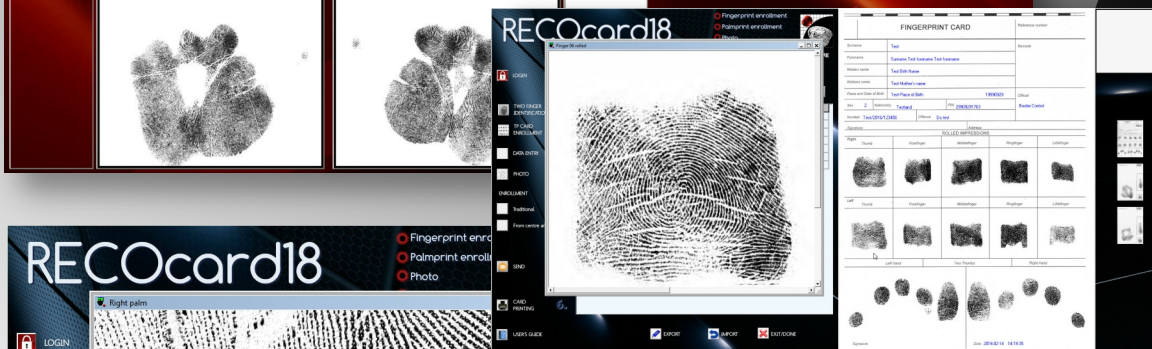
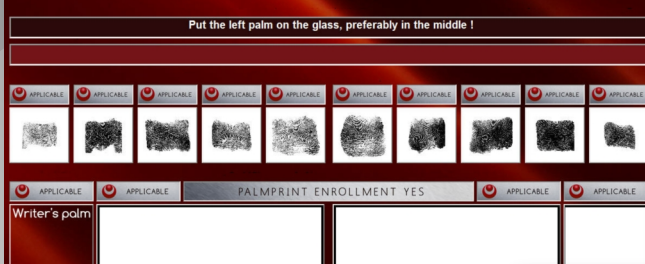

## Palm enrollment

- Left, right palms and writer's palms
- Hand-swap detections
- Automatic capture or foot-switch

## Compliance

- FBI IQS APP. F rolled and slap image quality
- FBI WSQ image compression
- ANSI/NIST-ITL 1-2007
- NISTIR 7151 compliant NFIQ image quality classification

## ANSI/NIST-ITL 1-2007 transactions

- customized transactions for different implementations
- CAR, CNA, ATP, SRE, ERR, etc. transactions
- demographic and case data entry in customized type2
- 2 fingers identification
- HIT data (demographic and case data) displaying
- FBI IQS APP. F tenprint card printing
- Interpol conform tenprint card sheet
- justified images on the card
- BAR code printing

